LANSDOWNE

October, 1971.

REACTIVATION OF MEMBERSHIP

Members are urged, if they have not already done so, to reactivate their Lansdowne memberships for 1971-72 by contacting Mrs. Ferrier, either in the General Office or by phone (local 634), and indicating any change of address or phone. It is necessary to reactivate memberships even if there has been no change, since beginning next month, mailings and college privileges will be extended only to active members.

NOTICE OF ELECTIONS

Elections will be held on October 18 to fill three student vacancies on College Council: two Non-Residence Representatives and a Men's Residence Rep. Nominations close at 5 p.m. October 12; a nomination form can be found on the reverse of this page. Nominees and nominators must all be College members and must fulfill the requirements for each office as indicated on the form. Names of nominees and details of the election will be posted in the Office wing.

ELECTION OF MEMBERS OF THE LANSDOWNE COLLEGE COUNCIL

Nominations of candidates will be received in the College Office up to 5:00 p.m. Tuesday 12 October 1971. Elections will be held on 18 October. Those making nominations and those standing for election must be members of Lansdowne College. A complete file of members will be available in the College Office, and you may consult it there. Nominations must be in writing and signed by two members, and the nominee must sign indicating that he is willing to stand for election.

The positions to be filled include:

Non-Resident Representative - will, with two others, represent the 700 non-resident members on the Council. Both the nominee and nominators must be non-resident members. (2 positions vacant)

Men's Residence Representative - to represent the some 140 men in residence and to act as liaison between the Residence Council and the College Council. Both the nominee and the nomenators must live in residence during the current year.

A nomination form is attached; additional forms may be obtained in the General Office.

We, the undersigned, nominate

_____

(name) (faculty) (year)

As a candidate for election to the Lansdowne College Council as

Non-Resident Representative Men's Residence Representative

(circle one)

1._____

(name) (faculty) (year)

2._____

(name) (faculty) (year)

I agree to stand in this election:

_____

(Signature of nominee)

NOTE: Candidates and nominees must be members of Lansdowne College.

Names of the candidates will be posted in the Commons Block and Office wing. Ballotting will take place on 18 October, 1971 - Details of the election will be posted with the list of nominees.

Digitized by the Internet Archive
in 2013

http://archive.org/details/lansdowneoct1971

PROGRAMMES

Dinner-Discussion - The first Dinner-Discussion will be held on October 19, when it is hoped that the guests will include Chancellor Roderick Haig-Brown, Professor S.W. Jackman of the History Department, Dean A.R. Fontaine of Graduate Studies, and Professor Grant McOrmond, the Master of Craigdarroch College. Come join us for dinner about 5:30 and/or informal discussion over coffee afterwards in the Seminar Lounge.

* * * * *

Lectures and Concerts - A series of lectures and concerts scheduled for the Seminar Lounge and Dining Room will begin in November; details in the next Newsletter. Professor Phillip Young, Chairman of the Music Department, is arranging the concerts.

* * * * *

Films - "Stagecoach," the basic western film by one of the master directors, John Ford, is the second in our series of Classic Westerns and will be shown in the Dining Room on Sunday, October 10, at 8 p.m. This 1939 movie established almost every cliche of the Western, and has never been equalled in terms of pure action. It stars John Wayne and features the fantastic stunt work of Yakima Canutt during one of the greatest chase sequences ever done in Hollywood.

The month's second feature will be a repeat showing of last year's very popular "The Collector," based on the novel by John Fowles and starring Terence Stamp and Samantha Eggar. Tickets for each film are 40¢ for College members.

Only about 50 people showed up for last month's showing of "High Noon," but they seemed to enjoy this excellent feature. I must point out that the series must support itself in order to keep functioning; any profits from films (and dances or other events) go into the Social Fund to provide for social events including the end-of-term party.

Would there be any interest in having coffee and informal discussion of the movies afterwards in the Seminar Lounge?

-ncs

ATHLETICS

Hockey - There are a limited number of positions open for the Lansdowne-Craigdarroch Hamburger Hockey League Teams. Anyone now wishing to join can do so at the Craigdarroch College Office. Cost will be $12.00 for the year. You must also show your College and A.M.S. cards and pay your money upon registration. Hockey starts on October 6. More information will be available in the College Office as to times and the arena when the schedule is made up about October 1st.

* * * * *

Sports - We are interested in activities you would like to see in the coming year. If you have any suggestions of what sports you would like to see, address them to John Ramsay and leave them with Mrs. Ferrier in the College Office. We are open to any suggestions you may have.

* * * * *

Coming Activities - Sometime in the coming weeks we hope to have the annual bike race around Ring Road. This event will be scheduled for a noon hour and will include a girls' race. There will be a trophy for winners in both events. If interested you can leave your name and phone number in the College Office.

GENERAL ANNOUNCEMENTS -

French Club - This is to inform you that a French Club has been formed on Campus. You are cordially invited to come to our 'soirees' whenever you feel like chatting in French. During the year, we will try to plan different activities in order to please all our members. There will be films followed by discussions and music accompanied by commentaries; we are also ready to listen to any suggestions you may have of your own. Our next meeting will be on October 5th. Watch for notices announcing the time and place. For any further information, contact Maclaurin, local 450. See you then.

-Zita de Koninck.

* * * * *

Babysitting - We post a list at the switchboard of girls who wish to pick up extra money by babysitting for nearby residents. If you would like your name on such a list, contact Mrs. Ferrier in the General Office.

* * * * *

Scout Leaders Needed - St. Luke's 6th Cedar Hill Scouts and Cubs (St. Luke's Anglican Church Hall - corner Cedar Hill and Cedar Hill Cross Rd.) urgently need Assistant leaders for both Cubs and Scouts. Anyone interested should get in touch with Harry Vincent - 477-2671.

* * * * *

Lounges in Commons - Members are asked to assist in discouraging the bringing of food into the lounges in the Commons Block. Too often a lack of willingness to eat in the Dining Room or the Tundra Room results in the lounges acquiring a messy appearance along with curious and unsuitable aromas.

According to Council policy the Seminar Lounge is available for study and quiet reading whenever it is not booked for meetings or other Lansdowne events. If you wish to book the Lounge for informal meetings, contact Mrs. Nasser in the Craigdarroch General Office.

* * * * *

Study Space - The classrooms beneath B & C blocks (114 - 117) will be unlocked until 11 p.m. at night when classes are not scheduled in them, thus providing study space for members in addition to the library.

* * * * *

Still Lost? - Maps of Lansdowne College are available in the General Office.

* * * * *

Residents' Choir - Anyone interested in joining a residents' choir should contact Richard Hebert, 307 David Thompson Hall, Craigdarroch College. Tentative plans call for Wednesday evening meetings in the Dining Room.

* * * * *

COUNCIL PROFILES

Dr. Bryan N.S. Gooch, Master of the College - a member of the Department of English...born in Vancouver...degrees in English and Music from U.B.C., the University of London and the University of Toronto...a specialist in 17th and 18th Century English literature...has published a variety of articles...known also as a pianist, harpischordist, and conductor and does a number of concerts and broadcasts ...hobbies include fishing, hiking, climbing, tennis, riding, and collecting books, records and paintings.

Dr. Barry F. Beardsmore, Fellow - Assistant Professor of French, with degrees from Liverpool, McMaster and U.B.C....veteran of five years in dormitories (including one year at University of Paris - didn't like French dorms - and one at Whidden Hall at McMaster - possibly the most comfortable dorm in Canada)...came to U.Vic in 1967, now teaches advanced French and medieval French language and literature...bridge player and fair-weather camper.

Karen Holman, Women's Residence Representative - third-year phys ed and geography major...home in Okanagan Valley...interests in all athletic and recreational activities, especially horseback-riding and snow-skiing...also interested in social and interpersonal communication...favorite saying: "to set the cause above renown."

Dr. R.Vance Peavy, Fellow - Associate Professor of Education...born on a Colorado ranch, educated in Oregon and California...moved to Victoria to hear the gulls, smell the sea and see the tall trees (but spent last summer in Calgary)... teaches courses in counselling, interaction and communication...special interests in psychotherapy, adult personality change, conversation, gathering beach wood and Stockhausen compositions.

Jerry Seto, Non-Residence Rep. - second-year psychology student whose interests are "everything and nothing." (i.e., always changing)...spends spare time roller skating, driving around, canoeing and (if his stolen bike is returned) cycling...determined to work at one of our major problems: involving non-residents in College activities...available through the General Office or at 477-5600.

Dr. Nelson C. Smith, Fellow - Assistant Professor of English, specializing in American literature, 19th Century English and American novels and general novel theory...born in New York City...holds degrees from Princeton, Oberlin (Ohio), and Washington...came to UVic in 1967...avocations include films, sports and popular literature...organizes film series and the College Newsletter.

More next month.....

* * * * *

COUNCIL NOTES

At its final 1970-71 meeting last April, the College Council:

-accepted the final design for the College Crest;
-booked dates for 1971-72 activities;
-heard final reports on the yearbook and film series;
-sent letter of thanks for the art work done for the College by Sheelagh Craig (work on crest design and the sketch of the buildings in the General Office).

At its first 1971-72 meeting in September, Council:

- arranged for elections to fill the three vacant student positions;
- heard reports on programme, film series and athletic plans for the current year;
- learned of progress being made in the University's study of academic proposals made by the two Colleges (to give credit courses through the College);
- decided to postpone until next meeting a full discussion of providing such things as College sweaters, sweatshirts, jerseys (any suggestions would be welcome);
- acted affirmatively on a request by members to have CKLG piped into the Lounge areas in the Commons Block.

REMEMBER

John Ford's

Stagecoach

THE Classic Western Film

Starring John Wayne

Sunday, October 10

8 p.m.

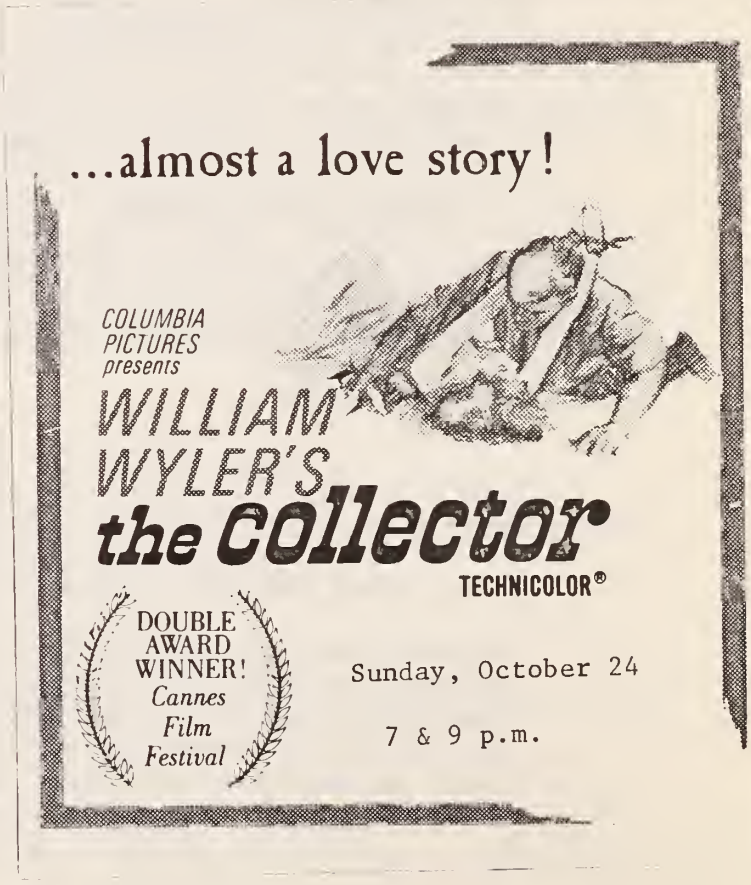

Arc
LE3
V434L3

OCTOBER 1971.

					1	2
3	4	5 French Club	6	7	8	9
10 LFS: Stagecoach DR. 8 pm	11 THANKSGIVING No Classes	12 AMS Elections Council nominations close, 5 pm	13	14 e. e. cummings' birthday	15	16 Rugby: V v UBC
17	18 Council Elections	19 Dinner-Discussion DR, SL 5:30pm	20	21	22	23
24 LFS: The Collector DR 7 & 9 pm	25	26	27	28	29 Keats' Birthday Academic Assembly	30 Hallowe'en Dance DR.
31 AMS: Hallowe'en Horror Show						

LFS - Lansdowne Film Series
AMS - AMS films

DR - Dining Room
SL - Seminar Lounge.